

**Stambeni objekat, P+2+Pk(dupleks)
Toplice Milana br. 15, Novi Sad**

S4

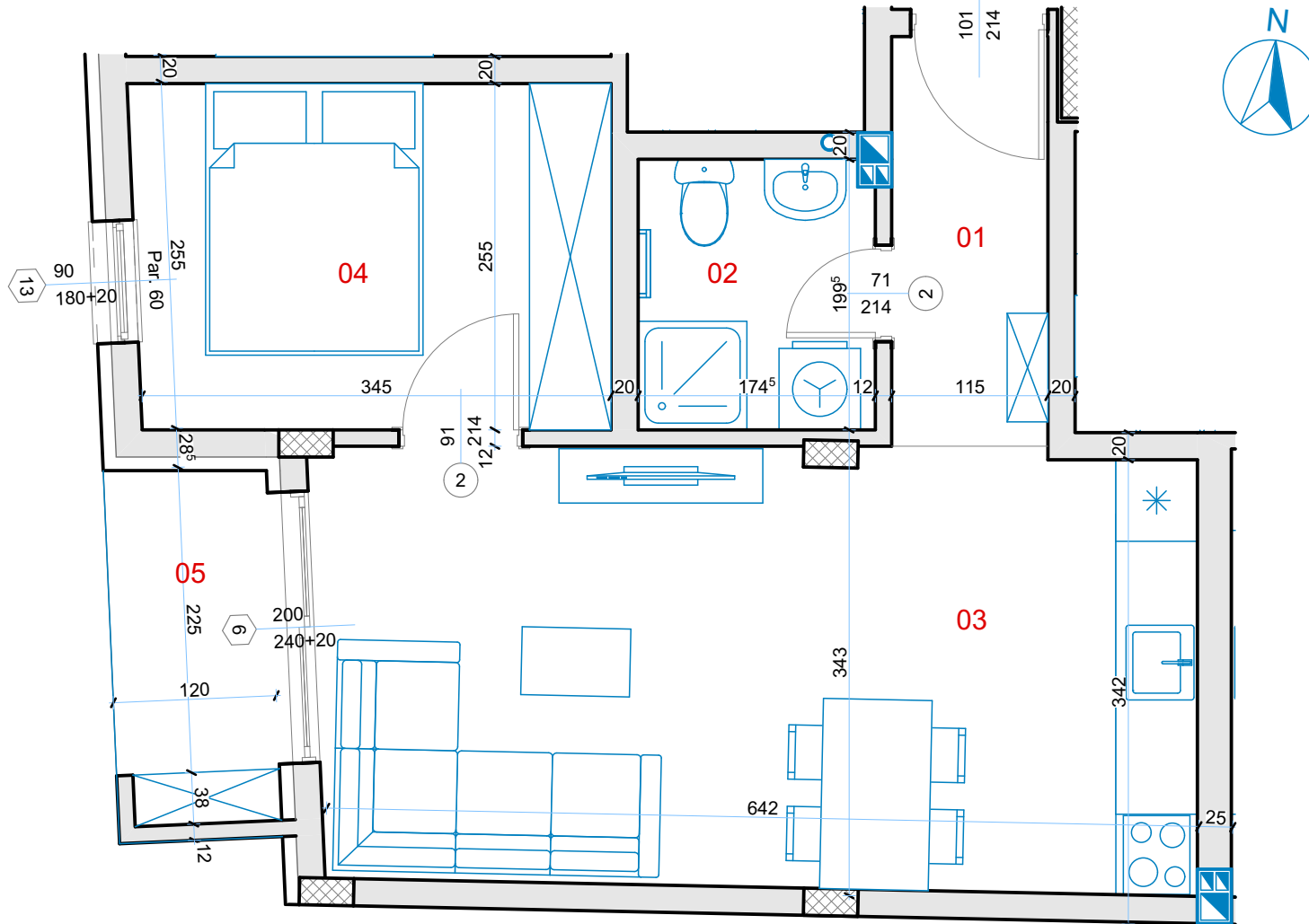

Br.	Ime prostorije	P korisna (m2)
Stan 4 - Dvosoban		
01	Predsoblje	3.36
02	Kupatilo	3.37
03	Dnevna soba i kuh.	20.28
04	Spavaca soba	8.67
05	Terasa	2.99
		38.67 m²

"GEMMAX GRADNJA" DOO Novi Sad
Jug Bogdana br. 39, Novi Sad
063/699-499, 063/447-775
gemmaxgradnja@gmail.com

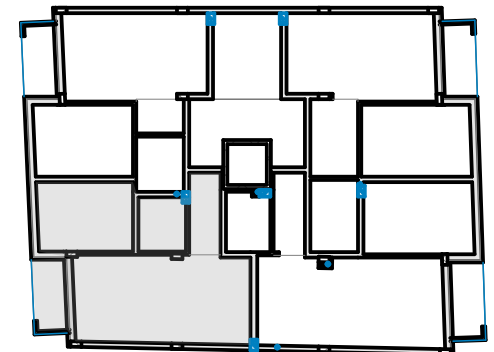

S4

Stan 4 - Dvosoban - 38,67 m2

SPRAT

NAPOMENA

1. SPRAT